FORM No. I.

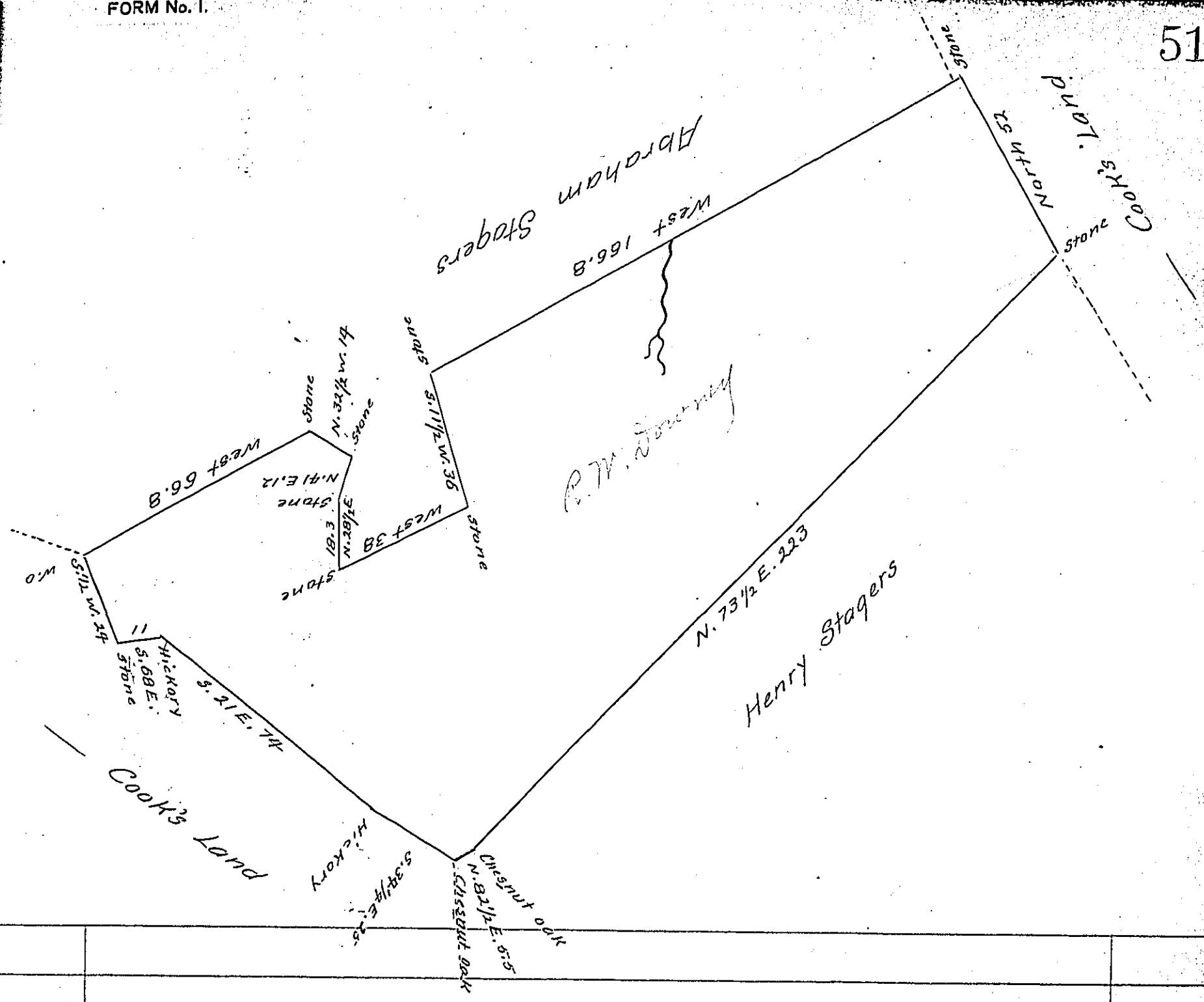

Surveyed Feb'y. the 12th 1850 in persuance of a Warrant dated January the 26th 1850 Granted to R. W. Downey Situate in Jackson Township in the County of Greene on the Waters of Wheeling Creek containing one hundred and twenty two acres and thirty three perches and the allowance of 6 per cent for roads &c.

J. L. McConnell D. S.

To John Laporte S. G.

IN TESTIMONY that the above is a copy of the original remaining on file in the Department of Internal Affairs of Pennsylvania, made conformably to an Act of Assembly approved the 16th day of February, 1833, I have hereunto set my Hand and caused the Seal of said Department to be affixed at Harrisburg, this fifteenth *day of* July *1904.*

Secretary ~~of Internal Affairs.~~